

Patient report

Bio-Rad DATE: 10/14/2018
D-10 TIME: 03:44 PM
S/N: #DJ4I016123 Software version: 4.20-2
Sample ID: 10372619
Injection date 10/14/2018 02:35 PM
Injection #: 7 Method: HbA1c
Rack #: --- Rack position: 7

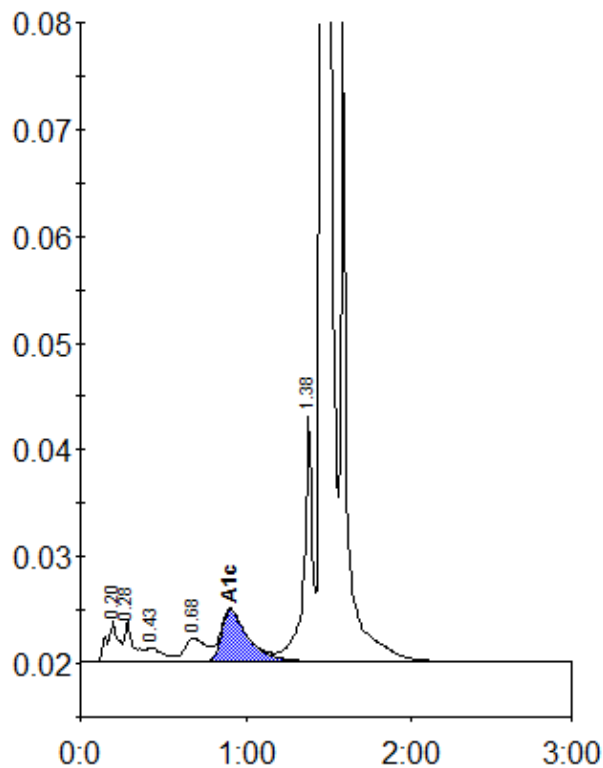

Peak table - ID: 10372619

Peak	R.time	Height	Area	Area %
A1a	0.20	3740	18626	1.2
A1b	0.28	3907	13841	0.9
F	0.43	1349	10297	0.7
LA1c/CHb-1	0.68	2183	19931	1.3
A1c	0.91	4861	54681	5.0
P3	1.38	22885	84742	5.6
A0	1.46	415408	1324486	86.8
Total Area:		1526604		

Concentration:	%
A1c	5.0